



Berthas Gully Walking Track

(Wiradjuri Country)

2 h to 3 h

3.6 km
Return

↑ 138 m
↓ 138 m

4
Hard track

Starting from Ben Halls camping area this return walk takes you through the woodland gully to Berthas Gully waterfall. Enjoy the variety of nature along the way and perhaps visit Ben halls Cave before returning to the camping area for lunch. Let us begin by acknowledging the Wiradjuri people, Traditional Custodians of the land on which we travel today, and pay our respects to their Elders past and present.

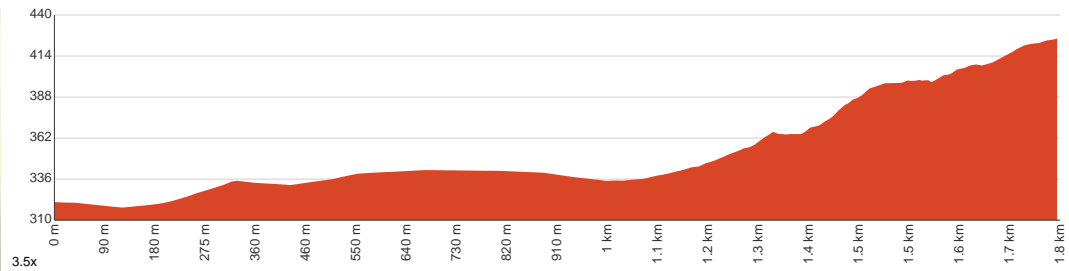

Class 4 of 6 Rough track, where fallen trees and other obstacles are likely	
Quality of track	Rough track, where fallen trees and other obstacles are likely (4/6)
Gradient	Short steep hills (3/6)
Signage	Minimal directional signs (4/6)
Infrastructure	Limited facilities (such as cliffs not fenced, significant creeks not bridged) (4/6)
Experience Required	No experience required (2/6)
Weather	Forecasted & unexpected storms and severe weather may impact on navigation and safety (4/6)

Getting to the start: From Mid Western Highway, B64

- Turn on to Lynchs Road then drive for 4.3 km
- Turn right onto Back Piney Range Road and drive for another 8.7 km

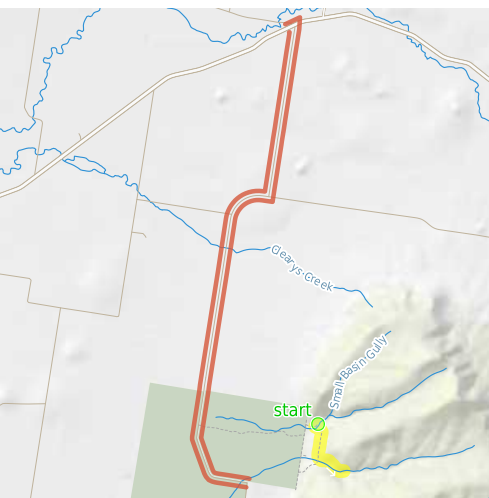

Before you start any journey ensure you;

- Tell someone you trust where you are going and what to do if you are late returning
 - Have adequate equipment, supplies, skills & knowledge to undertake this journey safely
 - Consider weather forecasts, park/track closures & fire dangers
 - Can respond to emergencies & call for help at any point
 - Are healthy and fit enough for this journey
- If not, change plans and stay safe. It is okay to delay and ask people for help.

Share
Bushwalk.com
[/j/SOZWM](https://bushwalk.com/j/SOZWM)



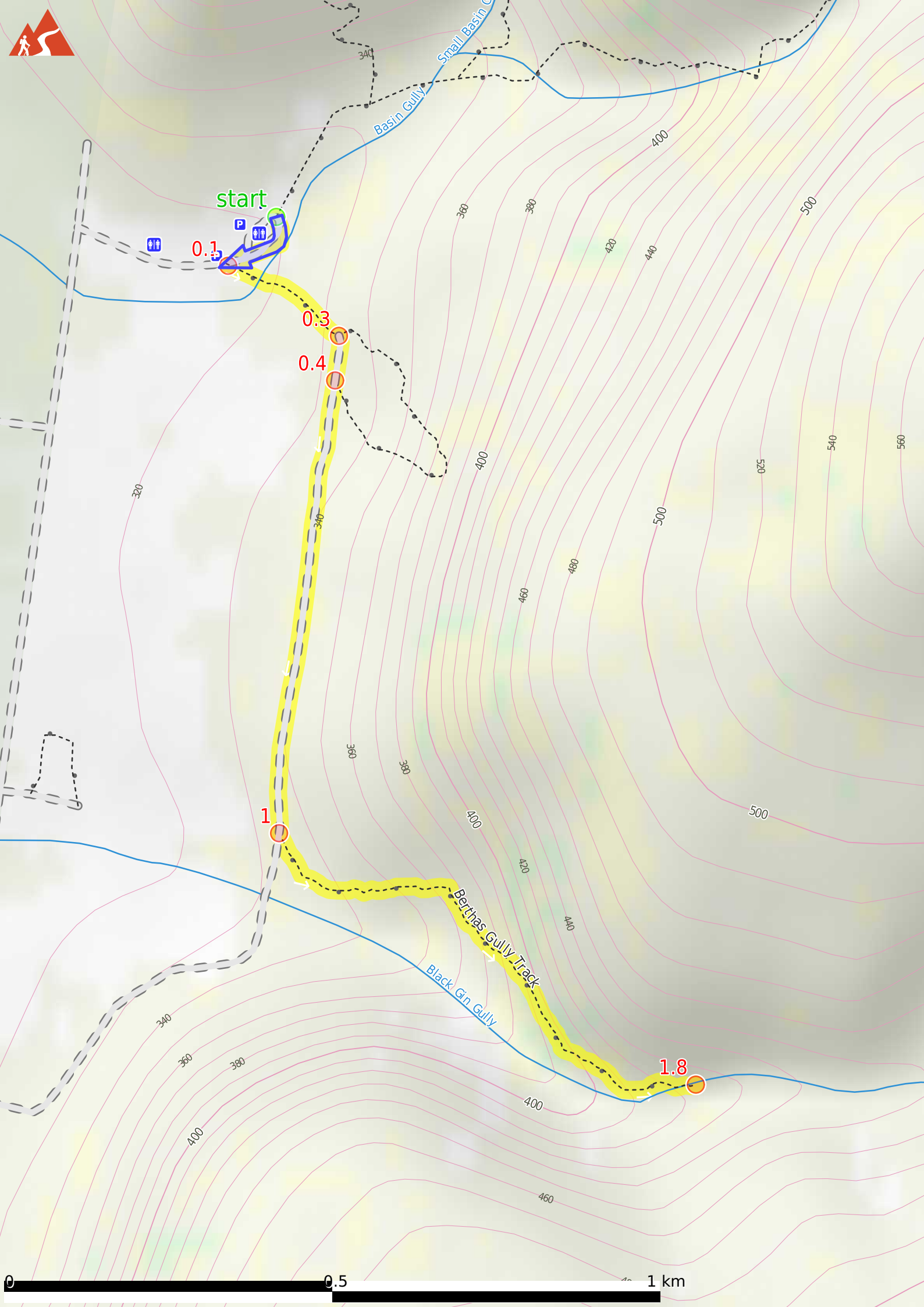

start

0.1

0.3

0.4

1

1.8

Basin Gully

Small Basin Gully

Berthes Gully Track

Black Gully

0 0.5 1 km

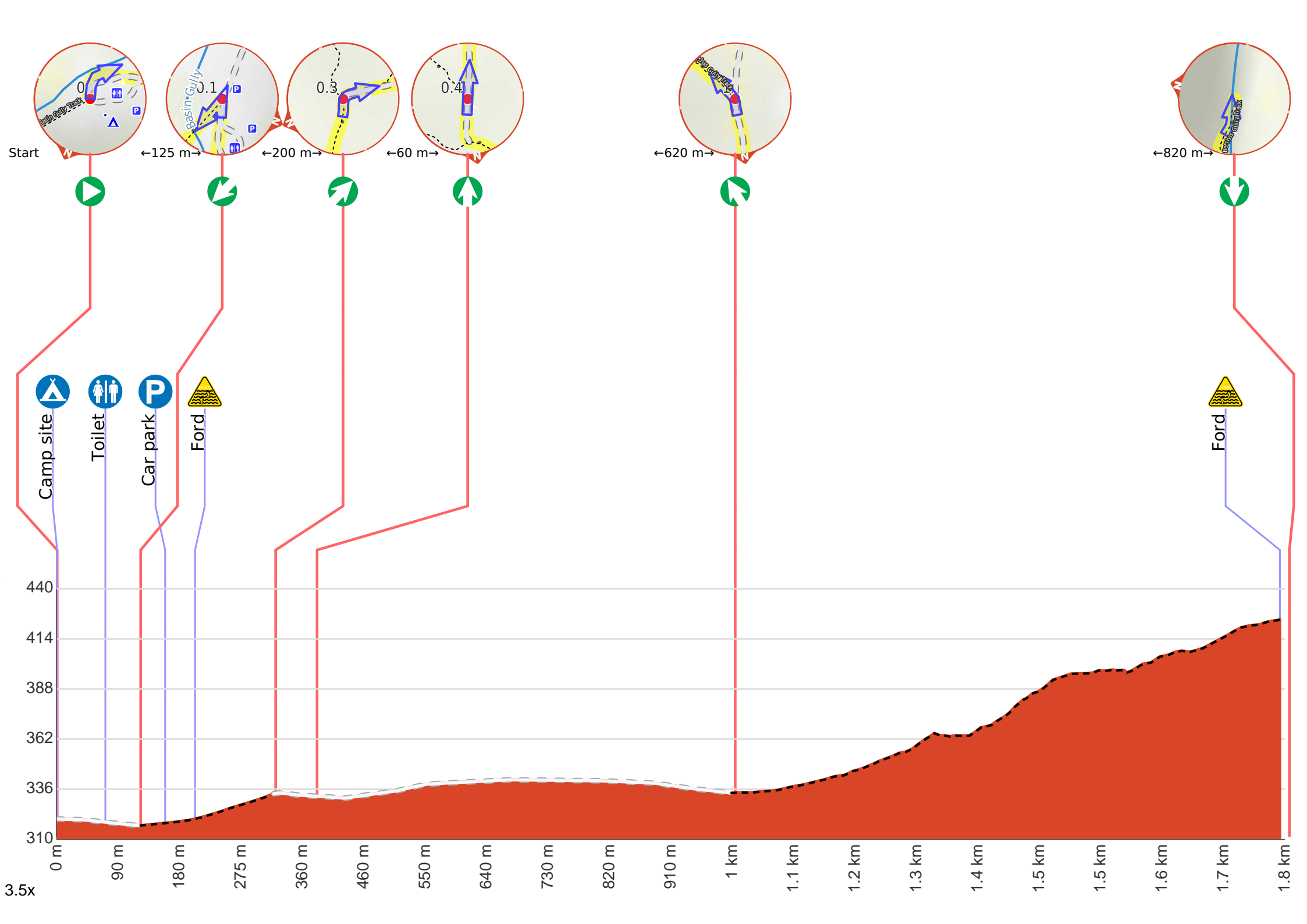



Start.



Find the Ben Halls Camping Area at the start.



After 70 m pass the toilet (30 m on your right).



After another 25 m **continue straight**.



After another 60 m pass the car park (25 m on your right).



After another 15 m come to "Berthas Gully Waterfall".

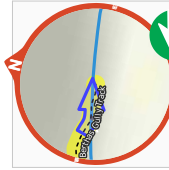

Turn around here and retrace the main route for 1.8 km to get back to the start.

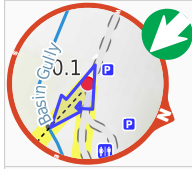

Turn sharp left.



After another 80 m cross the ford.

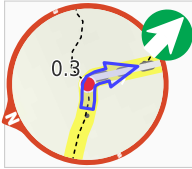

After another 120 m **veer right**.

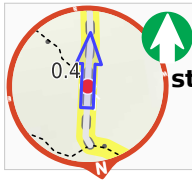

After another 60 m **continue straight**.

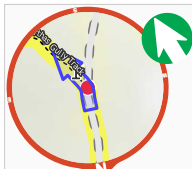

After another 620 m **veer left**.



After another 800 m cross the ford.