





Trentham to Lyonville via the Domino Trail

 2 h 45 min to 5 h
 1 h to 2 h 15 min

11.5 km
Return

↑ 112 m
↓ 112 m

 4
Hard track

This walk starts near the Trentham Railway Station & Visitor Information Centre, Victoria St, Trentham, visiting Lyonville and returning via the Domino Trail. Starting from the picturesque country town of Trentham, this shady trail passes through beautiful bushland, the habitat of kangaroos, many colourful birds, and the endangered Powerful Owl. This is an easy, wide, and flat trail with multiple off-trail possibilities. The main route ends at the site of the old Lyonville railway station, and signboards along the trail inform you about the area's history. Finish your walk at Radio Springs Hotel for a snack at the end. Let us begin by acknowledging the Traditional Custodians of the land on which we travel today, and pay our respects to their Elders past and present.

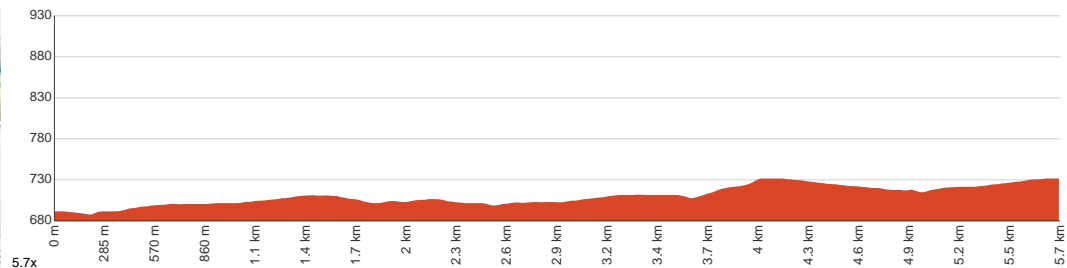
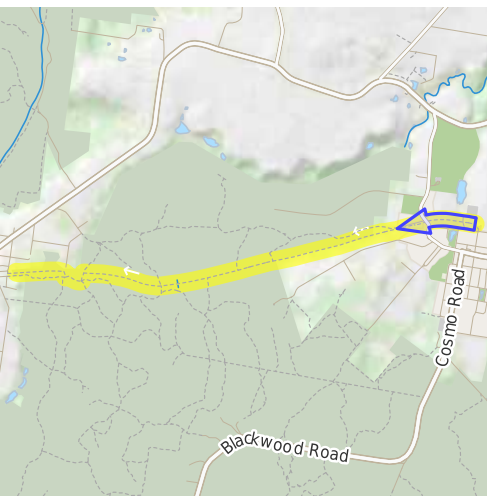

Class 4 of 6

Rough track, where fallen trees and other obstacles are likely

| | |
|----------------------------|---|
| Quality of track | Clear and well formed track or trail (2/6) |
| Gradient | Gentle hills with occasional steps (2/6) |
| Signage | Clearly signposted (1/6) |
| Infrastructure | Generally useful facilities (such as fenced cliffs and seats) (2/6) |
| Experience Required | No experience required (2/6) |
| Weather | Foretasted & unexpected storms and severe weather may impact on navigation and safety (4/6) |

Getting to the start: From Calder Freeway, M79

- Turn on to Black Forest Drive Offramp then drive for 550 m
- Keep left onto Black Forest Drive Offramp and drive for another 7.2 km
- Turn left onto Forest Street:Tylden - Woodend Road and drive for another 12.2 km
- Continue onto Trentham Road, C318 and drive for another 10.1 km
- Turn right onto Victoria Street and drive for another 680 m
- Turn right and drive for another 20 m
- Keep left and drive for another 30 m

Before you start any journey ensure you;

- Tell someone you trust where you are going and what to do if you are late returning
- Have adequate equipment, supplies, skills & knowledge to undertake this journey safely
- Consider weather forecasts, park/track closures & fire dangers
- Can respond to emergencies & call for help at any point
- Are healthy and fit enough for this journey

If not, change plans and stay safe. It is okay to delay and ask people for help.

Share
[Bushwalk.com](https://bushwalk.com/ij/43WGK5)
[/ij/43WGK5](https://bushwalk.com/ij/43WGK5)



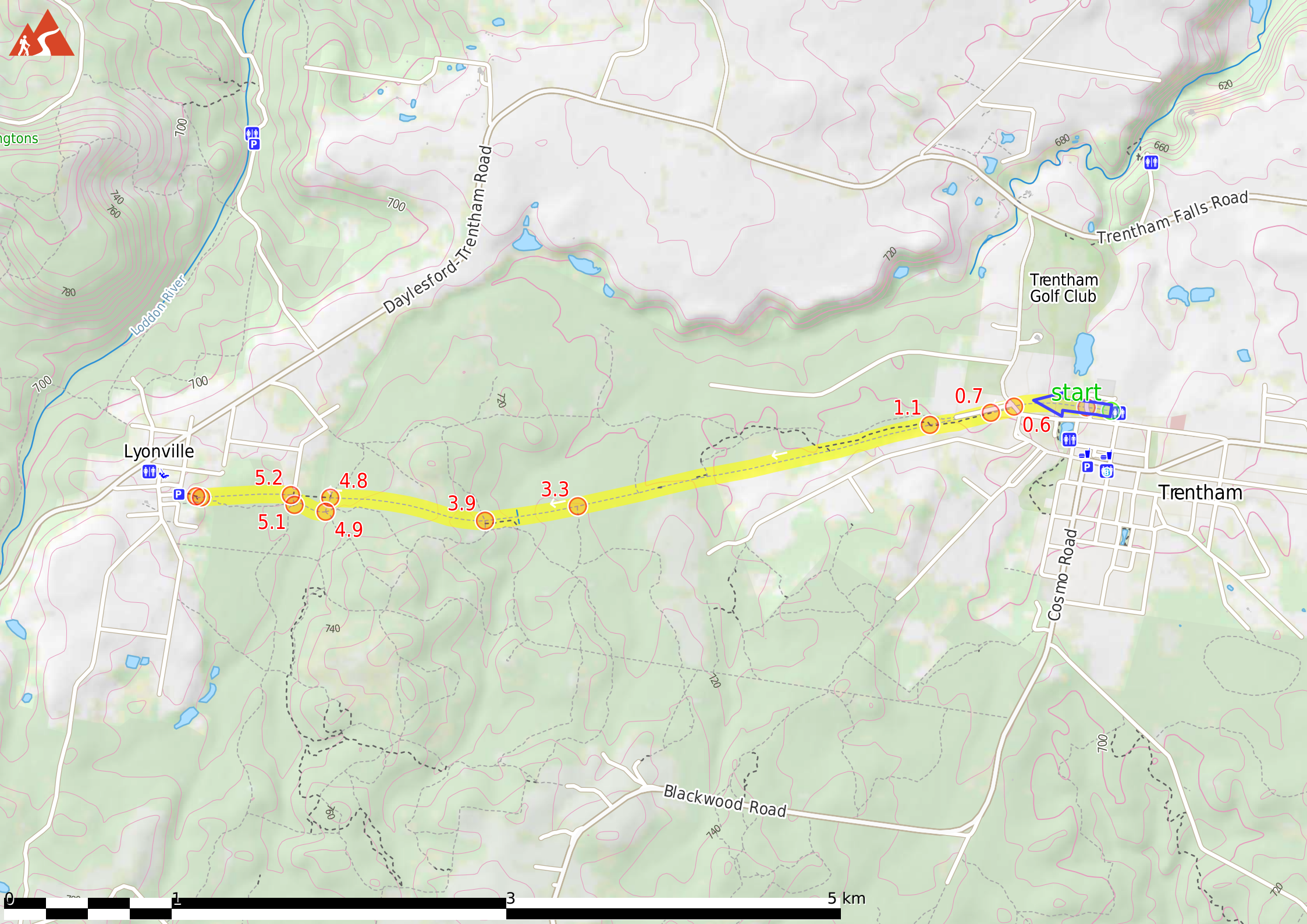

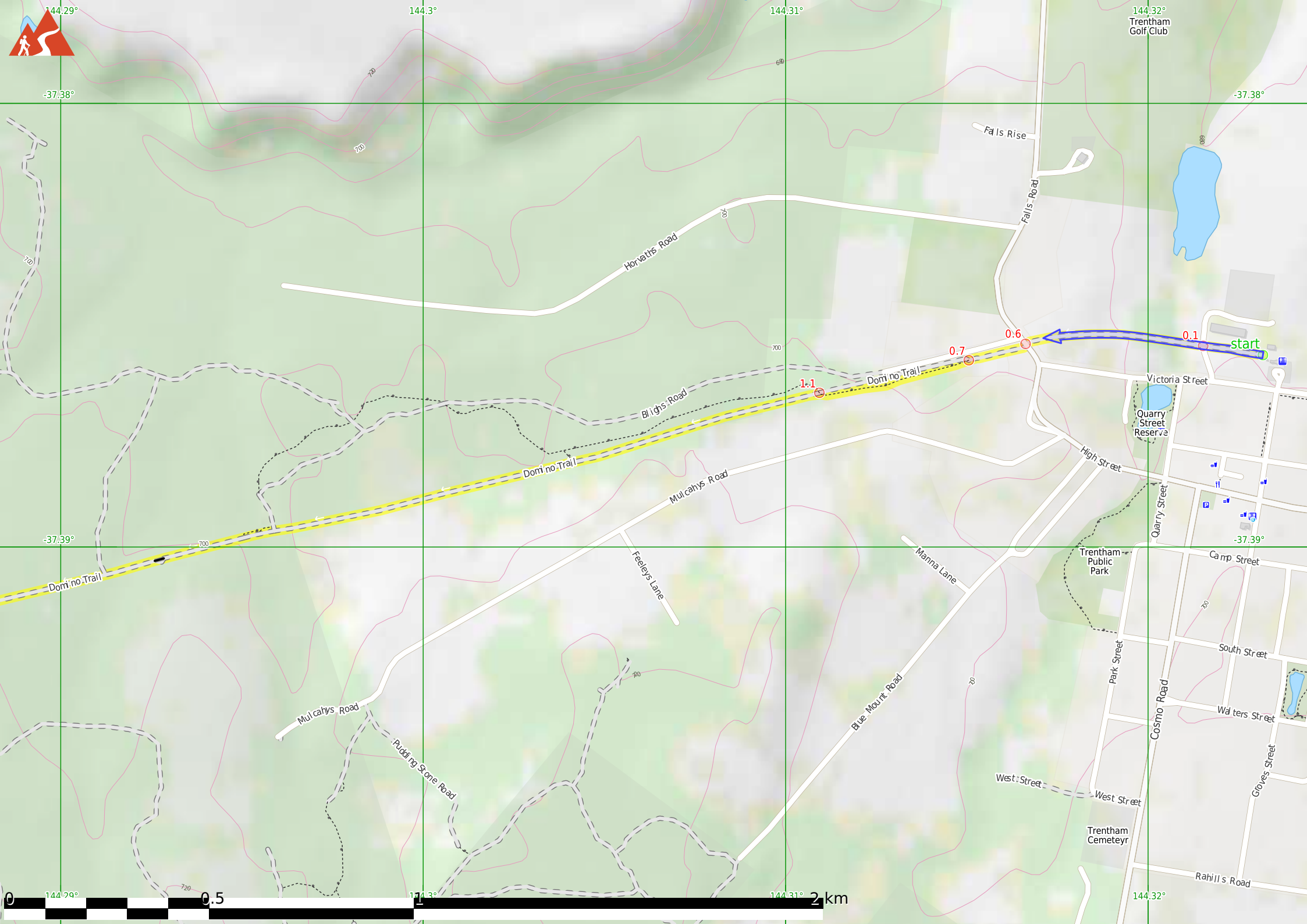

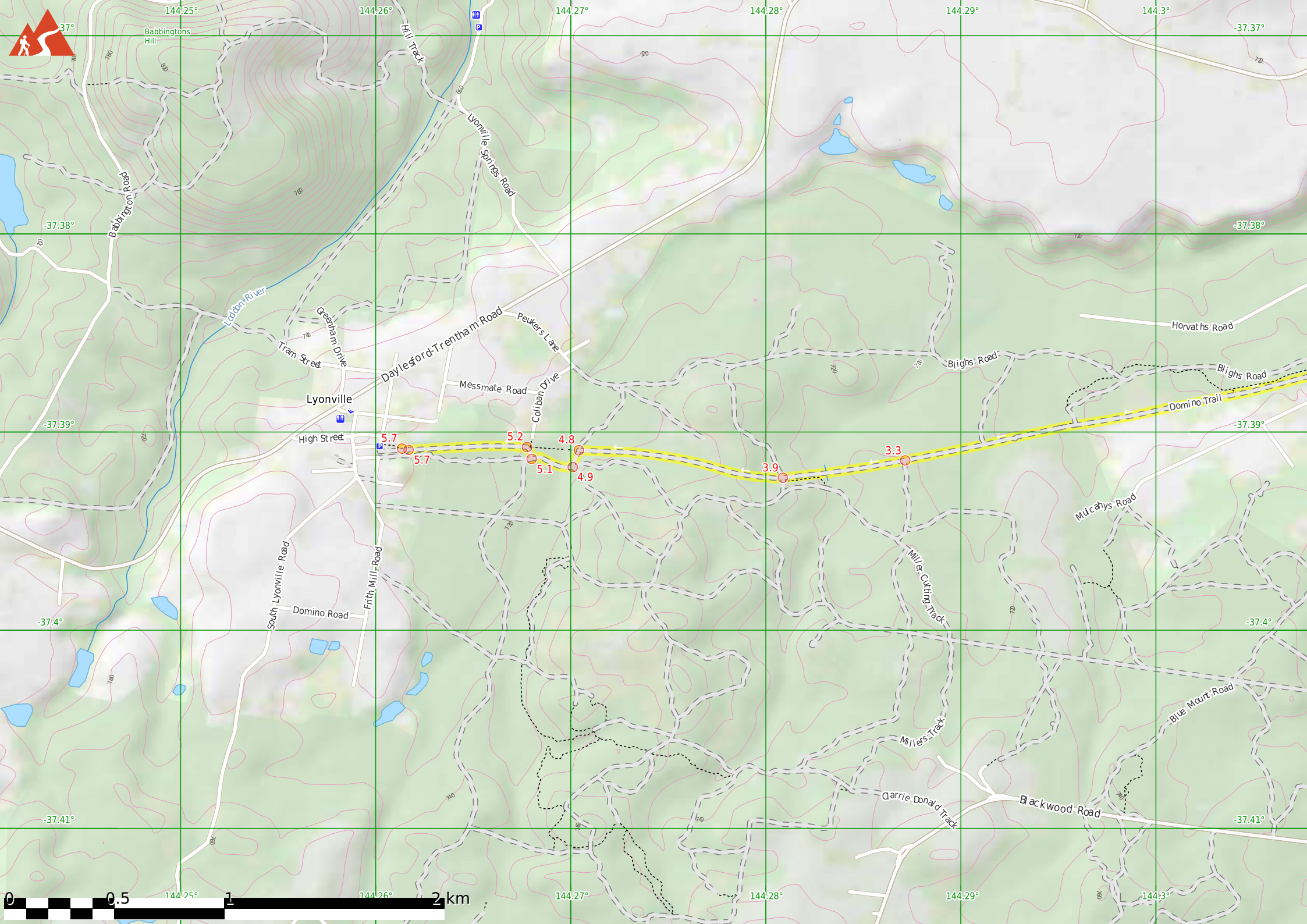

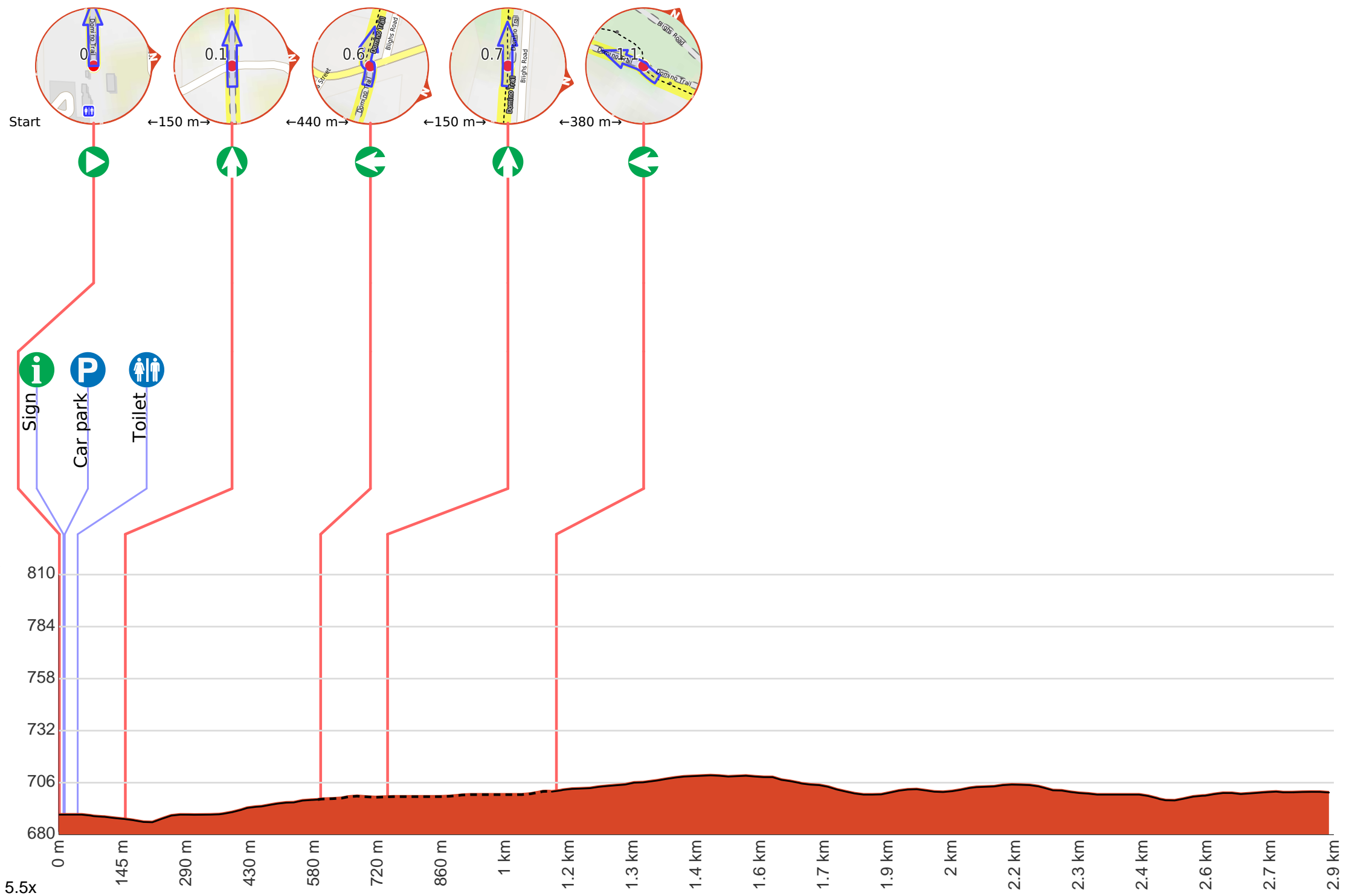

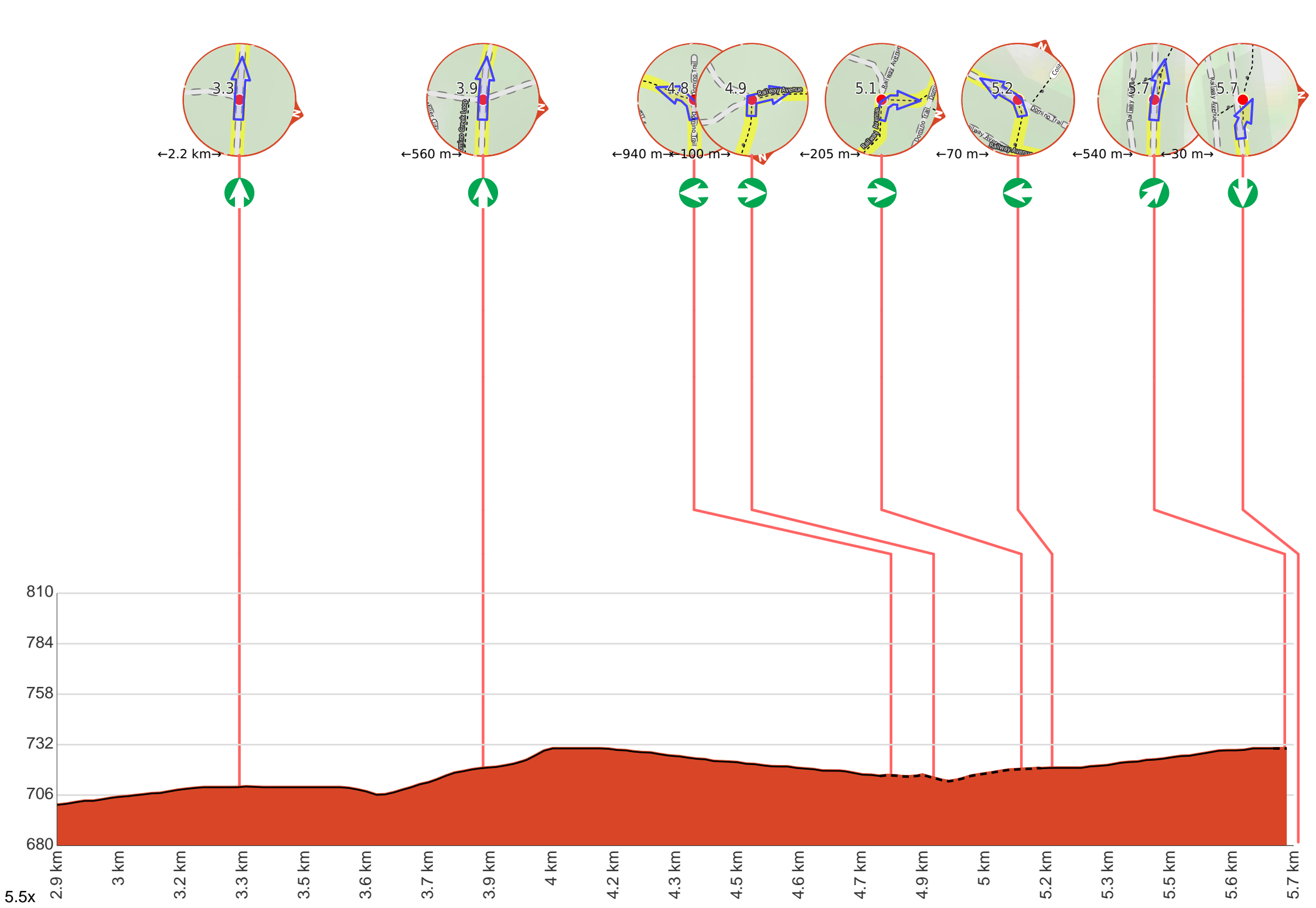

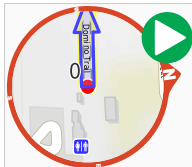

Start.



Trentham Information Centre (about 45 m back from the start).



There is a car park (about 40 m back from the start).



There is a toilet (about 10 m back from the start).

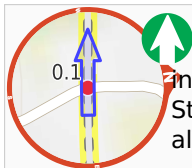

After another 105 m (at the intersection of Domino Trail & Station Street) **continue straight**, to head along Domino Trail.

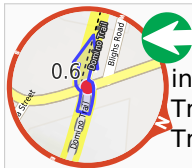

After another 440 m (at the intersection of Falls Road & Domino Trail) **turn left**, to head along Domino Trail (a walking track).



After another 150 m **continue straight**.

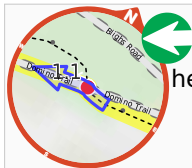

After another 380 m **turn left**, to head along Domino Trail.



After another 1.4 km **continue straight**, to head along Domino Trail.

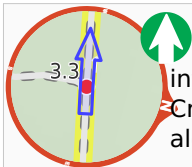

After another 800 m (at the intersection of Domino Trail & Domino Creek Loop) **continue straight**, to head along Domino Trail.

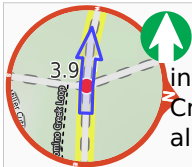

After another 560 m (at the intersection of Domino Trail & Domino Creek Loop) **continue straight**, to head along Domino Trail.

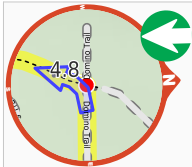

After another 940 m **turn left**.

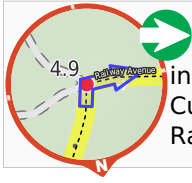

After another 100 m (at the intersection of Railway Avenue & Miller Cutting Track) **turn right**, to head along Railway Avenue.

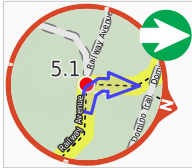

After another 205 m **turn right**.



After another 70 m **turn left**, to head along Domino Trail.



After another 540 m **veer right**.

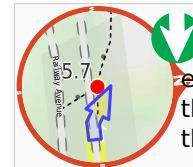

Continue another 30 m to find the end. Then turn around here and retrace the main route for 5.7 km to get back to the start.



About 130 m past the end is a car park.